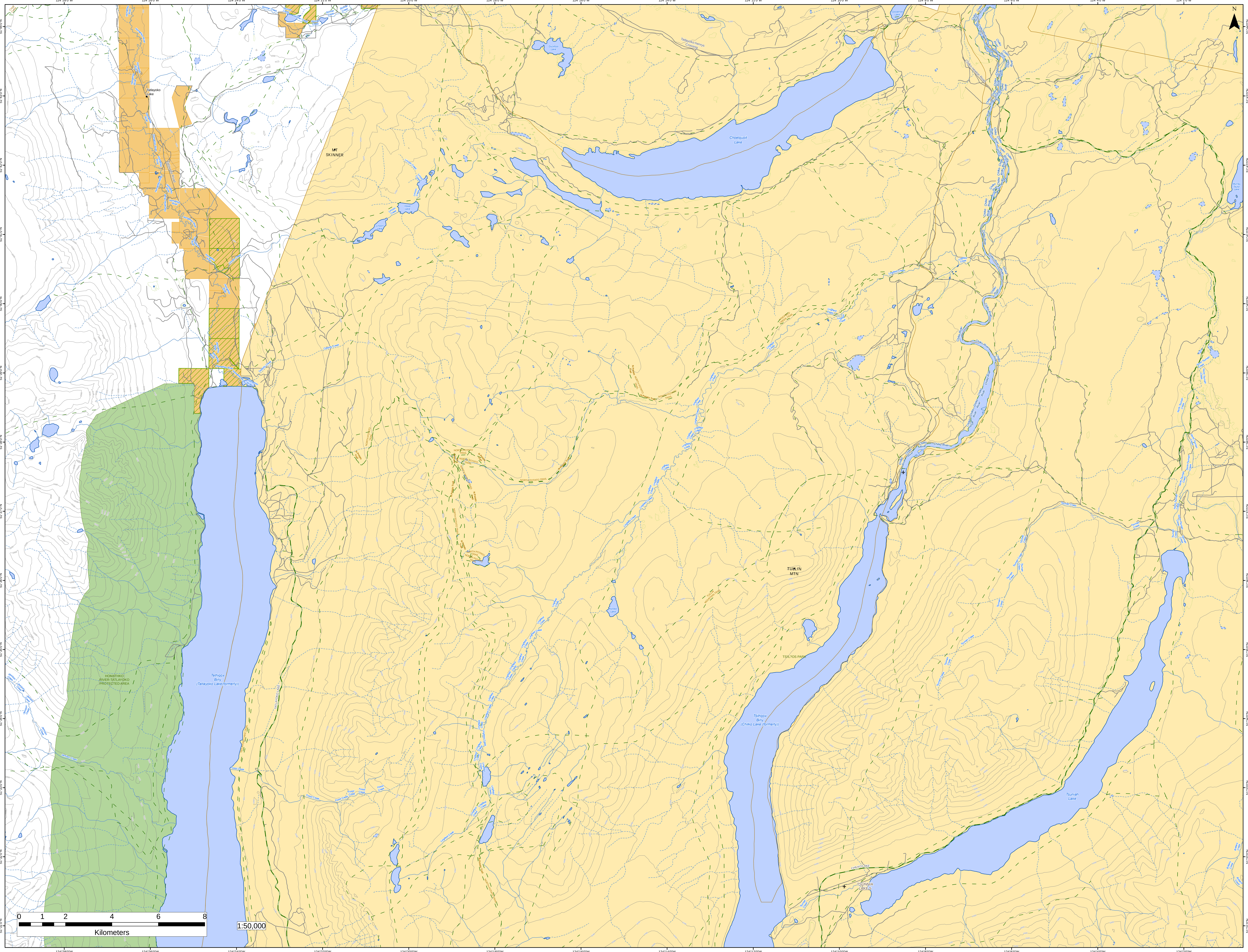

124°28'0"W
124°26'0"W
124°24'0"W
124°22'0"W
124°20'0"W
124°18'0"W
124°16'0"W
124°14'0"W
124°12'0"W
124°10'0"W
124°8'0"W
124°6'0"W
124°4'0"W
124°2'0"W
51°44'0"N
51°43'0"N
51°42'0"N
51°41'0"N
51°40'0"N
51°39'0"N
51°38'0"N
51°37'0"N
51°36'0"N
51°35'0"N
51°34'0"N
51°33'0"N
51°32'0"N
51°31'0"N
N
Tatlayoko Lake
Tatlayoko Road
Homathko River
Skinner Creek
MT SKINNER
Lincoln Creek
Lincoln Lake
Howe Lake
Cassidy Creek
Duckfoot Lake
Tatlayoko-henrys Crossing
Choelquoit Lake
Goosenob Lake
Chilko-newton Road
Chilko River
Murray Taylor Lake
Lingfield Creek
LINGFIELD CREEK TRAIL
NORTH POTATO TRAIL
N Potato Trail
Kondor Lake
TULLIN MTN
TULLIN MOUNTAIN TRAIL
TS'IL?OS PARK
Tŝilhqox Biny (Chilko Lake (formerly))
Telhiqox Biny (Tatlayoko Lake(formerly))
HOMATHKO RIVER-TATLAYOKO PROTECTED AREA
TATLAYOKO LAKE TRAIL
TATLAYOKO LAKE
Jamison Creek
Fossil Creek
Tsuniah Creek
North Tsuniah Creek
Tsuniah Lake
CHILKO LAKE
TSUNNIA LAKE 5
Brittany Creek
0 1 2 4 6 8
Kilometers
1:50,000